

Note:  
 1. This drawing is copyright, the information contained herein is confidential and is for use only for MLC Centre Key Project.  
 2. Confirm all dimensions on site prior to ordering materials or commencing work.  
 3. Do not scale - ask.

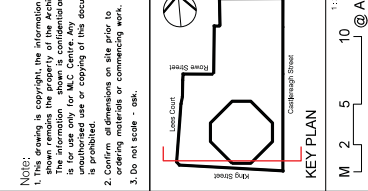

- FINISHES LEGEND:**
- Existing finish (unshaded)
  - New white quartz aggregate
  - New concrete (medium setting)
  - Dark glass
  - Honed white Calacatta Statuario
  - Marble Cladding
  - Stainless bronze finished metalwork
  - Black with terrazzo (etch) (shaded)
  - Multi-finish U-joint/glass
  - Washed river gravel/rooftopballast
  - Planted roof

- WALLS LEGEND:**
- Existing concrete structure
  - New concrete structure
  - Existing masonry
  - New Masonry

ISSUE	REVISION	DATE
9	SUBMISSION FOR DEVELOPMENT APPLICATION	17.12.14
A	Progress Issue	12.11.14

**Project:**  
 Retail Podium Development Works  
**MLC Centre**  
 15-25 North Place  
 Sydney 2000  
 Lot 1 DP 926704  
 Local Government Area Sydney  
 Parish of St James County of Cumberland

**Owner/Applicants:**  
**GPT RE Limited**  
 ABN 27 107 429 504  
**OIC**  
 251/251-00152 46

**Architect:**  
**Saidler & Associates Pty Ltd**  
 1/117-117-005 011  
 2 Glen Street  
 Milsons Point NSW 2061  
 Tel: 481 02 8922-8988 Fax: 481 02 8947-2947  
 www.saidler.com.au  
 Australian Architect Registration Board No. 2261

**Scale:** 1:200  
**Drawn:** PS  
**Checked:** Coord  
**Approve:** Date  
**Date:** DEC 14  
**Issue:**  
**Area:** Drawing Number  
**- DA4-3340**  
**B**

# ATTACHMENT A

## Development Application

### Title Section JJ West East Section Ramp Carpark

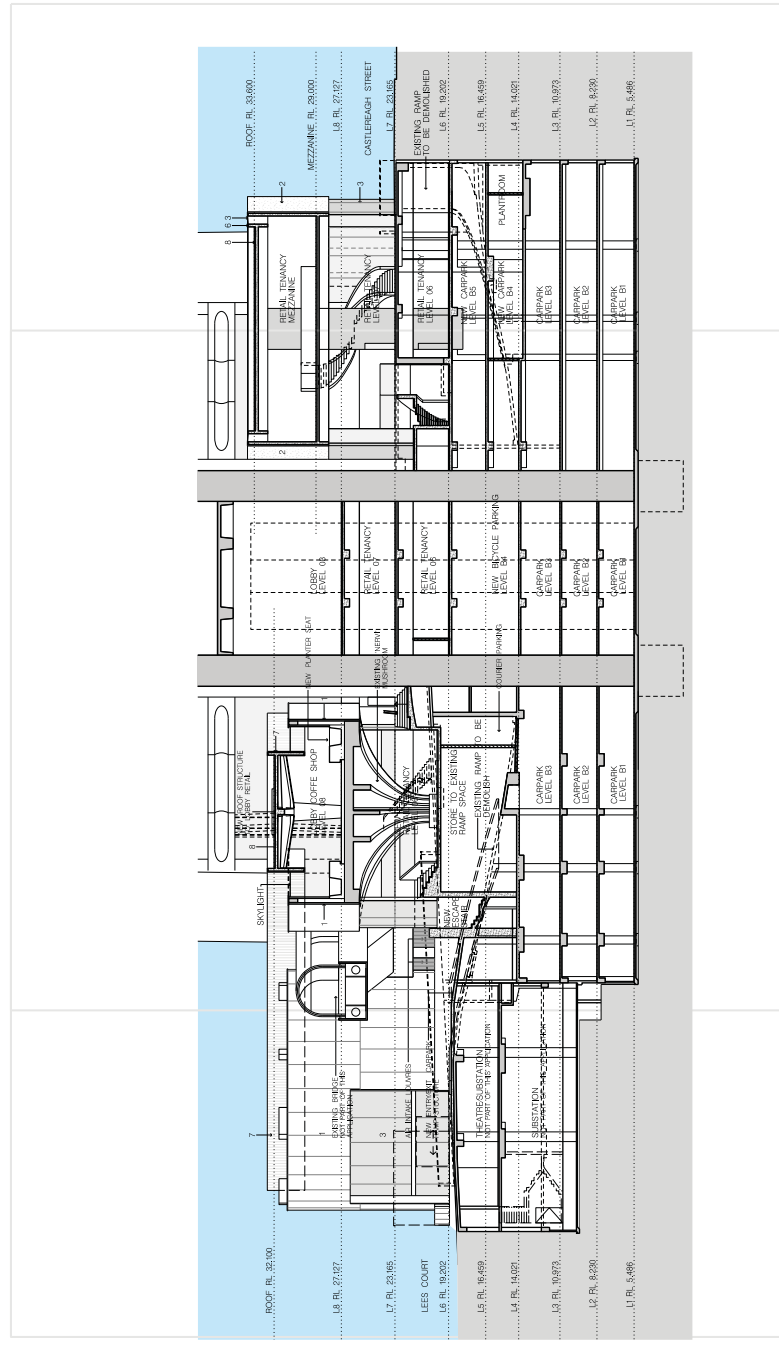

FOR DETAILED SECTION REFER TO DRAWING DA4-3341

FOR DETAILED SECTION REFER TO DRAWING DA4-3342

Note:  
 1. This drawing is copyright, the information contained herein is confidential and is for use only for MLC Centre Key Project.  
 2. Confirm all dimensions on site prior to ordering materials or commencing work.  
 3. Do not scale - ask.

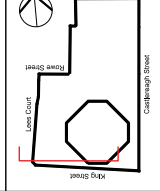

KEY PLAN  
 1:100  
 M 1 2 5 @A1

- FINISHES LEGEND:**
- Existing finish retained
  - New white quartz aggregate
  - New concrete (main ceiling)
  - Clear glass
  - Honed white Calcutta Statuario
  - Marble Cladding
  - Stainless bronze finished metalwork
  - White vitreous enamel
  - Multi finish U-profile glass
  - Washed river gravel/football
  - Flashed roof

- WALLS LEGEND:**
- Existing concrete structure
  - New concrete structure
  - Existing masonry
  - New Masonry

ISSUE	REVISION	DATE
B	SUBMISSION FOR DEVELOPMENT APPLICATION	17.02.14
A	Progress Issue	12.11.14

**Project:**  
**Retail Podium Development Works**  
**MLC Centre**  
 15-25 Metcalf Place  
 Sydney 2000  
 Lic ID: 198794  
 Local Government Area Sydney  
 Parish of St James County of Cumberland

**Contractors/Suppliers:**  
**GPT RE Limited**  
 ABN 27 107 429 504  
**OIC**  
 ABN 23 609 852 46

**Architect:**  
**Soldier & Associates Pty Ltd**  
 ABN 17 005 261 011  
 2 Glen Street  
 Milsons Point NSW 2061  
 Tel: 61 (0) 2 9552 1388 Fax: 61 (0) 2 9547 2947  
 Email: info@soldierandassociates.com.au  
 Australian Architectural Practice No. 2361 NSW 2361

**Stage:**  
**Application**

Title:  
**Section JJ**  
**West East Section**  
**Ramp Carpark**

Scale	1:100	Drawn	Checked	Coord	Approved	Date
PS		PS				DEC 14
Area		Drawing Number	-			
		Issue	B			

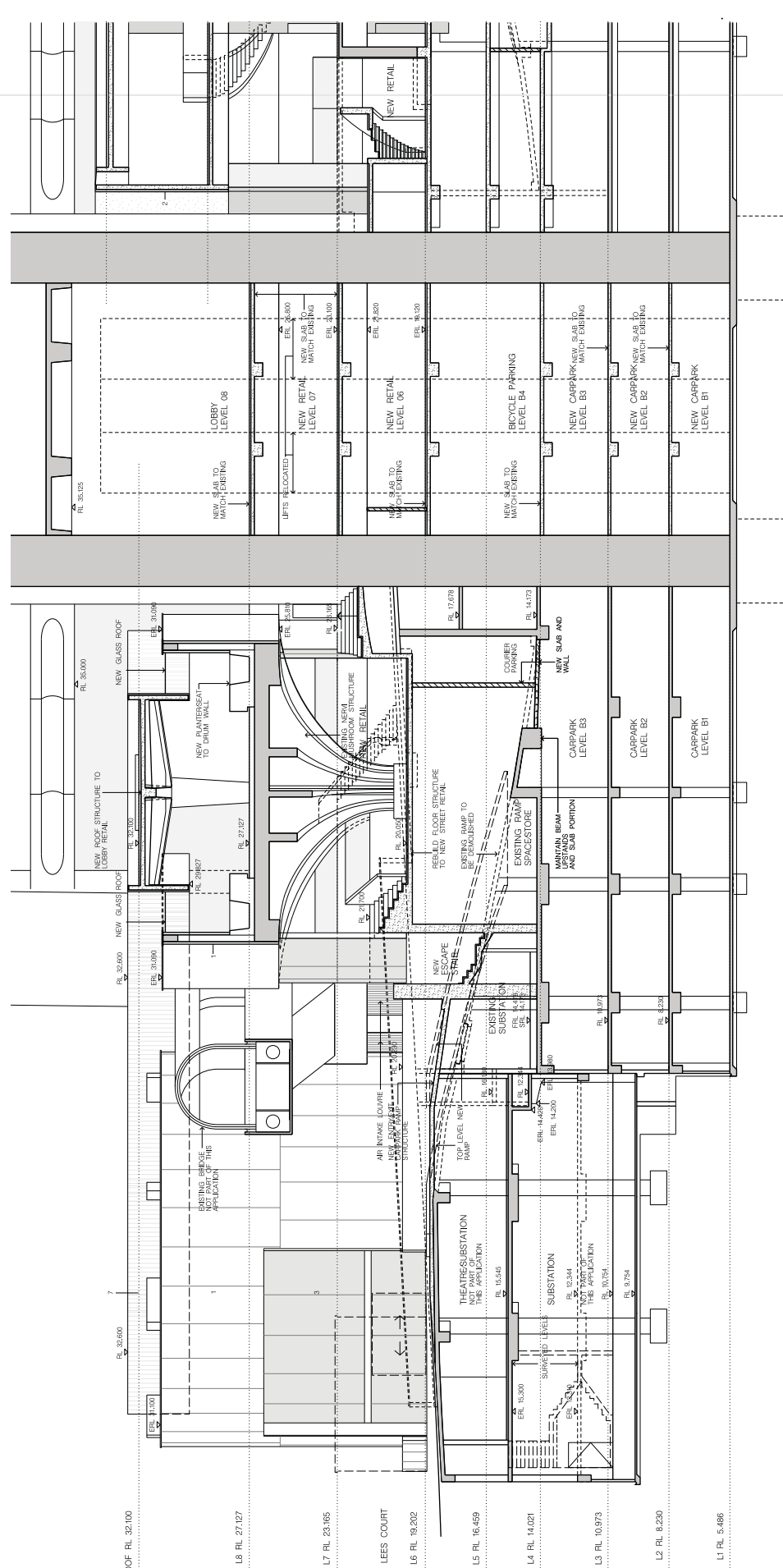

CONTINUES ON DRAWING DA4-3342

CONTINUES ON DRAWING DA4-3341

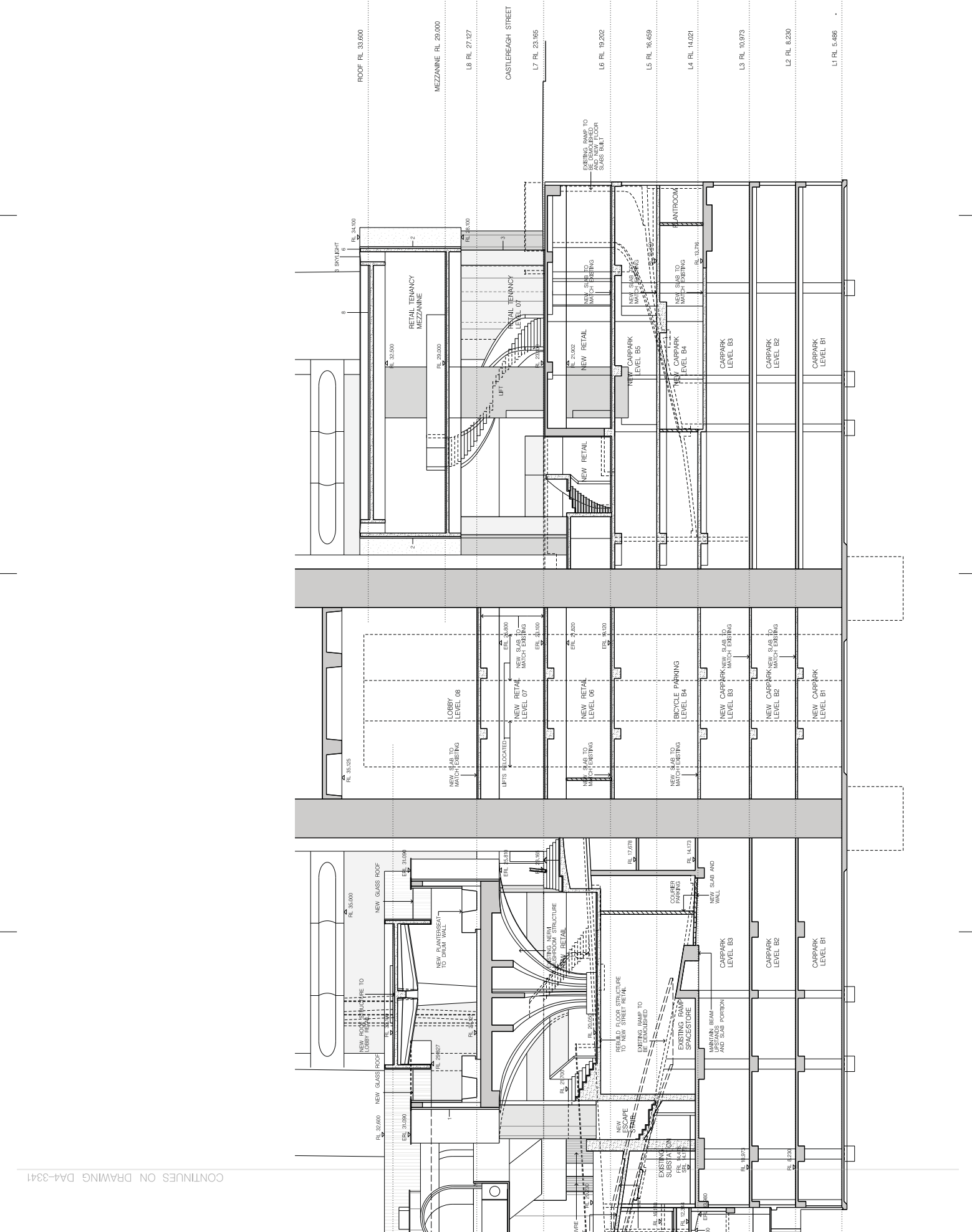

Note:  
 1. This drawing is copyright, the information contained herein is confidential and is for use only for MLC Centre Key Development.  
 2. Confirm all dimensions on site prior to ordering materials or commencing work.  
 3. Do not scale - ask.

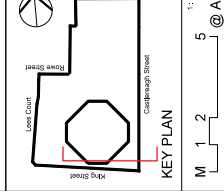

- FINISHES LEGEND:**
- Existing finish relinced
  - New white quartz aggregate
  - New white concrete (main ceiling)
  - Clear glass
  - Honed white Calacatta Statuario
  - Marble Cladding
  - Recessed bronze finished metalwork
  - White vinyl terrazzo (main ceiling)
  - Multi finish 'U-joint' glass
  - Washed river gravel/footfall
  - Painted roof

- WALLS LEGEND:**
- Existing concrete structure
  - New concrete structure
  - Existing masonry
  - New Masonry

ISSUE	REVISION	DATE
9	SUBMISSION FOR APPLICATION	12.11.14
A	Progress Issue	

**Project:** Retail Podium Development Works  
**MLC Centre**  
 15-25 Market Place  
 Sydney 2000  
 Lic ID: 987914  
 Local Government Area: Sydney  
 Parish of St James County of Cumberland

**Owner/Applicants:**  
**GPT RE Limited**  
 ABN 27 107 429 504  
**OIC**  
 Pty Ltd  
 ABN 23 109 082 46

**Architect:** Solider & Associates Pty Ltd  
 ABN 17 005 260 011  
 2 Glen Street  
 Milsons Point NSW 2061  
 Tel: 461 12 8922-1388 Fax: 461 16 6847-2947  
 Email: info@solider.com.au  
 Australian Architect Registration Board No. 2261

**Scale:** 1:100  
**Drawn:** PS  
**Checked:** Coord  
**Approve:** Date  
**Date:** DEC 14  
**Issue:** B  
**Drawing Number:** - DA4-3342

Note:  
 1. This drawing is copyright, the information contained herein is confidential and is for use only for MLC Centre-KK. Any other use or copying of this document is prohibited.  
 2. Confirm all dimensions on site prior to ordering materials or commencing work.  
 3. Do not scale - ask.

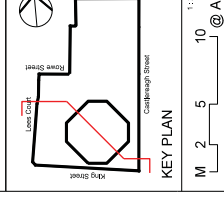

1:200  
 M 2 5 10 @A1

- FINISHES LEGEND:**
- Existing finish relucubrid
  - New white quartz aggregate
  - New concrete (match existing)
  - Clear glass
  - Honed white Calacatta Statuario
  - Marble Cladding
  - Reveal bronze finished metalwork
  - Reveal bronze with terrazzo finish (existing)
  - Multi finish U-jointless glass
  - Washed river gravel/rooftball
  - Flashed roof

- WALLS LEGEND:**
- Existing concrete structure
  - New concrete structure
  - Existing masonry
  - New Masonry

ISSUE	REVISION	DATE
9	PERMISSION FOR APPLICATION	17.12.14
8	Progress Issue	12.11.14

**Project:**  
**Retail Podium Development Works**  
**MLC Centre**  
 Sydney 2000  
 15-25 Main Plaza  
 Lot 1 DP 989704  
 Local Government Area Sydney  
 Parish of St James County of Cumberland

**Owner/Applicants:**  
**GPT RE Limited**  
 ABN 27 107 429 504  
**OIC**  
 151 Main Plaza  
 Sydney NSW 2000  
 Tel: 23 103 824 6

**Architect:**  
**Sidler & Associates Pty Ltd**  
 151 Main Plaza  
 Sydney NSW 2000  
 2 Glen Street  
 Millers Point NSW 2061  
 Tel: 46 12 89222 388 Fax: 46 11 6847 247  
 www.sidlerandassociates.com.au  
 Australian Architectural Practice No. 2261

**Stage:**  
**Development Application**

**Title:**  
**Section KK**  
**East West Section**  
**Lobby & Theatre**

Scale	1:200
Drawn	Checked
PS	Coord
Issue	Approve
Date	DEC 14
Area	Drawing Number
-	DA4-3700
	Issue
	B

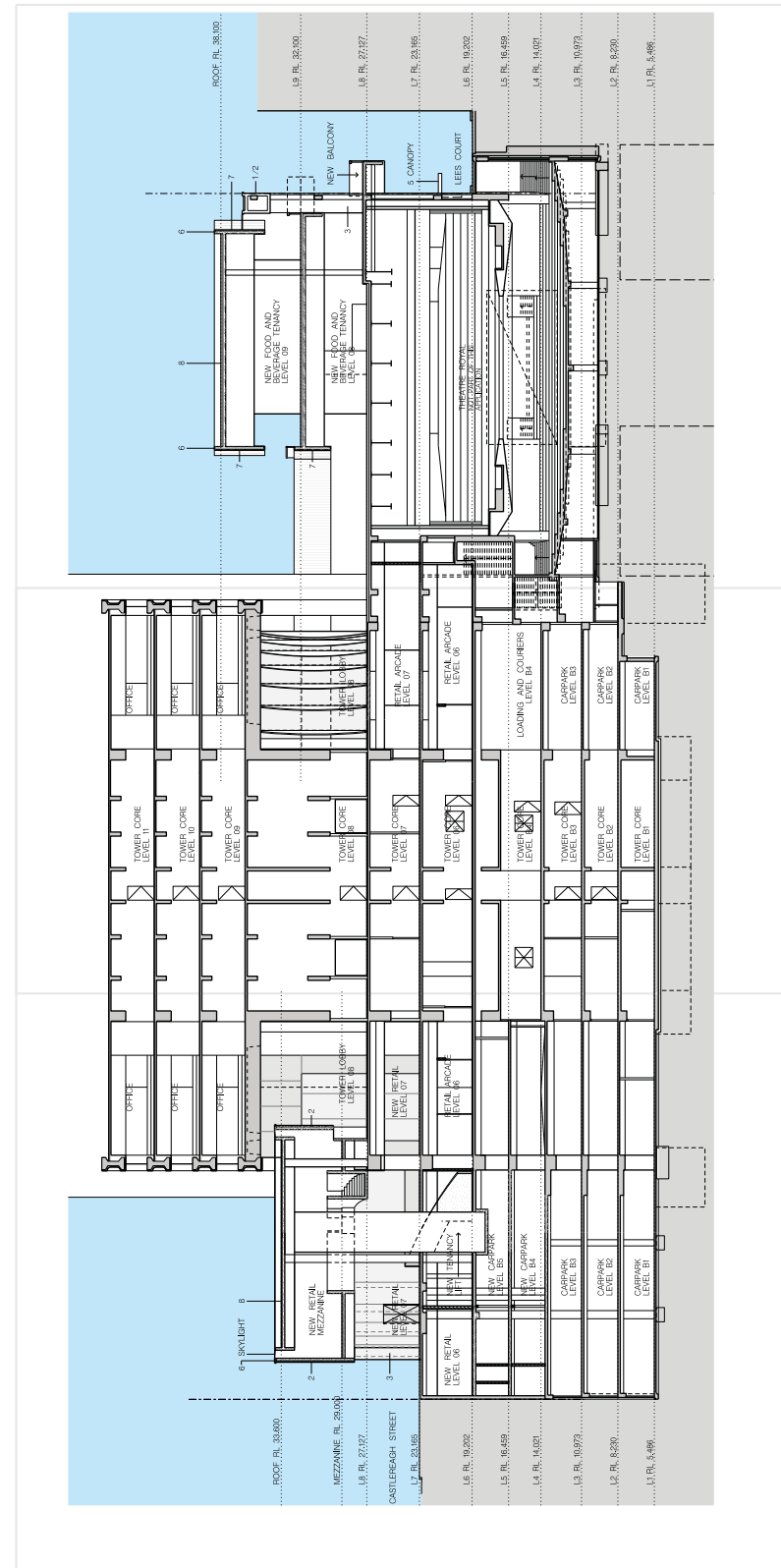

FOR DETAILED SECTION REFER TO DRAWING DA4-3701

FOR DETAILED SECTION REFER TO DRAWING DA4-3702



CONTINUES ON DRAWING DA4-3701

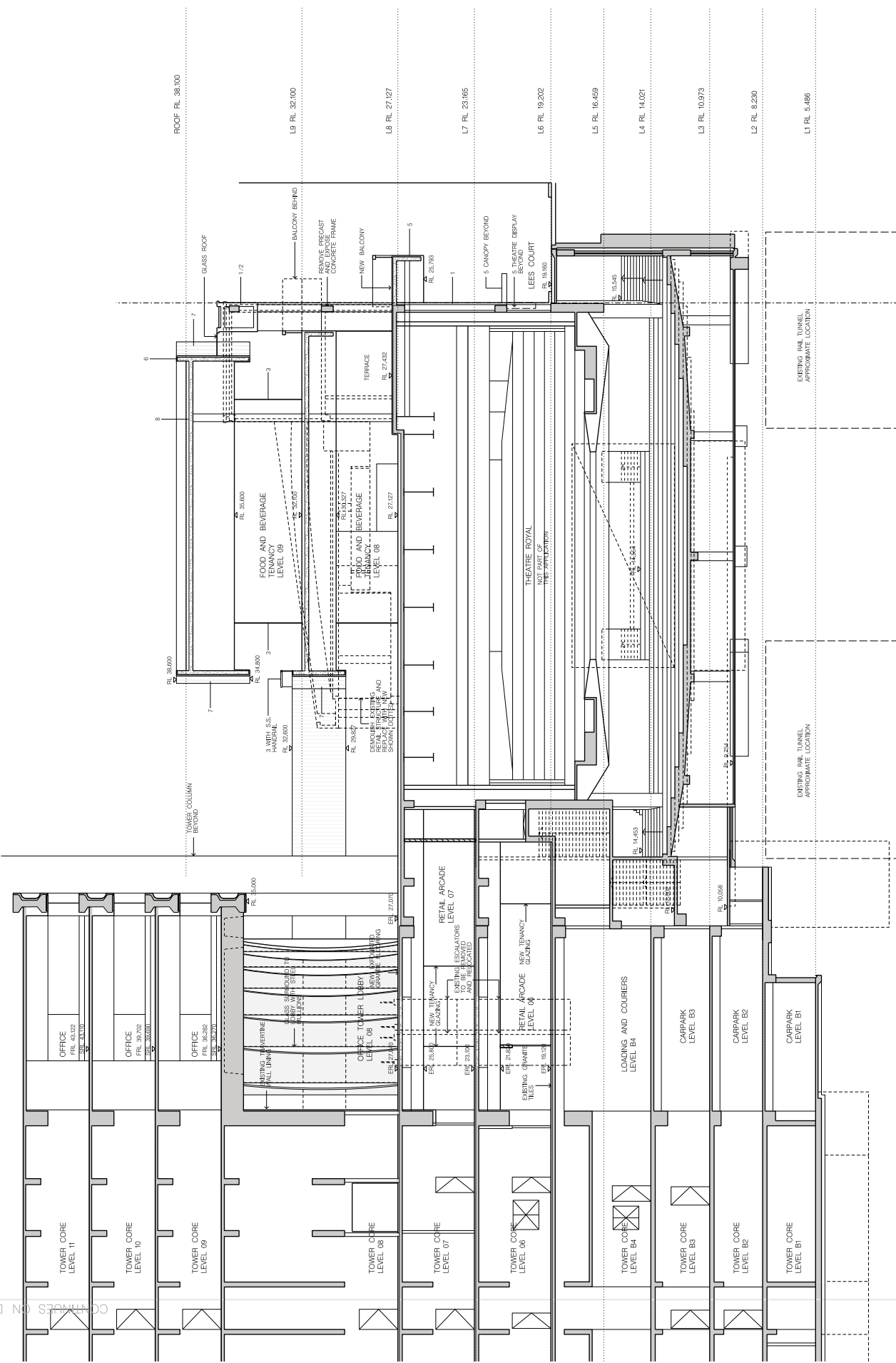

Note:  
 1. This drawing is copyright, the information contained herein is confidential and is for use only for MLC Centre Key Development. Any other use or copying of this document is prohibited.  
 2. Confirm all dimensions on site prior to ordering materials or commencing work.  
 3. Do not scale - ask.

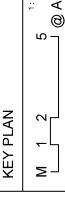
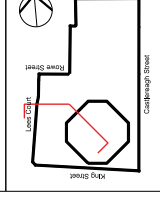

- FINISHES LEGEND:**
- Existing finish (hatched)
  - New white quartz aggregate
  - New concrete (medium ceiling)
  - Clear glass
  - Honed white Calacatta Statuario
  - Marble Cladding
  - Acoustic concrete finished metalwork ceiling with acoustic (hatched)
  - Multi finish U-jointless glass
  - Washed river gravel/football
  - Painted roof

- WALLS LEGEND:**
- Existing concrete structure
  - New concrete structure
  - Existing masonry
  - New Masonry

ISSUE	REVISION	DATE
B	SUBMISSION FOR DEVELOPMENT APPLICATION	17.12.14
A	Progress Issue	12.11.14

**Project:**  
 Retail Podium Development Works  
**MLC Centre**  
 15-25 Main Place  
 Sydney 2000  
 Loc 1 DP 598794  
 Local Government Area Sydney  
 Parish of St James County of Cumberland

**Owner/Applicants:**  
**GPT RE Limited**  
 ABN 27 107 429 504  
**OIC**  
 ABN 23 109 852 46

**Architect:**  
**Sidler & Associates Pty Ltd**  
 ABN 17 005 265 071  
 2 Glen Street  
 Milsons Point NSW 2061  
 Tel: 461 12 8922-1388 Fax: 461 12 8917-2947  
 Email: info@sidler.com.au  
 Structural Architect: Bradbrook Bradbrook & Bradbrook Pty Ltd ABN 23 109 852 46

**Approval**

Drawn	Checked	Coord	Approve	Date
PS				DEC 14

Scale: 1:100

Area	Drawing Number	Issue
-	DA4-3702	B

Note:  
 1. This drawing is copyright, the information contained herein is confidential and is for use only for MLC Centre Key Centre. Any other use or copying of this document is prohibited.  
 2. Confirm all dimensions on site prior to ordering materials or commencing work.  
 3. Do not scale - ask.

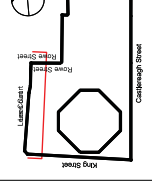

KEY PLAN  
 1:200  
 M 2 5 10 @A1

FINISHES LEGEND:

- Existing finish relubricated
- New white quartz aggregate
- New concrete (main ceiling)
- Clear glass
- Honed white Calacatta Statuario
- Marble Cladding
- Reveal bronze finished metalwork
- White terrazzo (main ceiling)
- Multi finish 'U-jacobi' glass
- Washed river gravel/football
- Painted roof

WALLS LEGEND:

- Existing concrete structure
- New concrete structure
- Existing masonry
- New Masonry

ISSUE	REVISION	DATE
9	SUBMISSION FOR DEVELOPMENT APPLICATION	17.02.14
A	Initial Issue	12.11.14

Project:  
**Retail Podium Development Works**  
**MLC Centre**  
 15-25 Marsh Place  
 Sydney 2000  
 Lot 1 DP 936704  
 Local Government Area Sydney  
 Parish of St James County of Cumberland

Owner/Applicants  
**GPT**

GPT RE Limited  
 ABN 27 107 429 504

OIC  
 OIC Limited  
 ABN 23 009 052 46

Architect  
**Soldier & Associates Pty Ltd**  
 15/17 Green Street  
 2 Green Street  
 Millers Point NSW 2061  
 Tel: 61 (0) 2 9522 3388 Fax: 61 (0) 2 9547 2947  
 Email: info@soldierandassociates.com.au  
 Australian Architect Registration Board No. 2301

Stage  
**Development Application**

Title  
**Section LL  
 South North Section  
 Theatre**

Scale	1:200
Drawn	Checked
PS	Coord
Issue	Approve
Date	DEC 14
Area	Drawing Number
-	DA4-3710
B	Issue

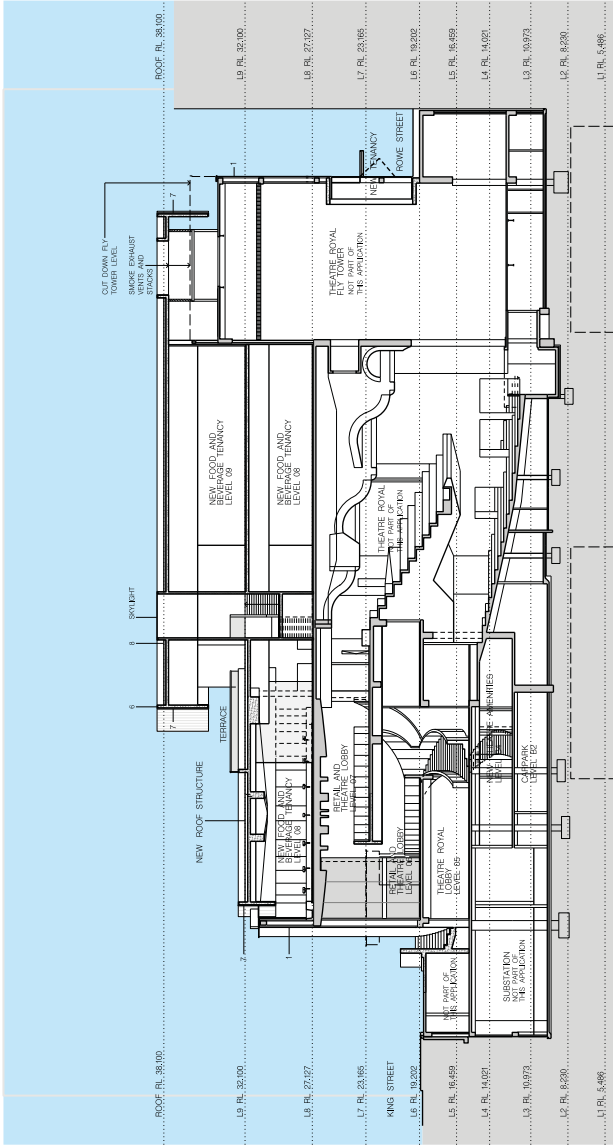

FOR DETAILED SECTION REFER TO DRAWING DA4-3711

Note:  
 1. This drawing is copyright, the information contained herein is confidential and is for use only for MLC Centre Pty Ltd. Any other use or copying of this document is prohibited.  
 2. Confirm all dimensions on site prior to ordering materials or commencing work.  
 3. Do not scale - ask.



KEY PLAN  
 1:100  
 M 1 2 5 @A1

FINISHES LEGEND:  
 1. Existing finish (hatched)  
 2. New white quartz aggregate  
 3. New white stone (mullion ceiling)  
 4. Clear glass  
 5. Honed white Calacatta Statuario  
 6. Marble Cladding  
 7. Beadle stone finished metalwork ceiling  
 8. Multi finish U-profile glass  
 9. Waxed pine ground/polished  
 10. Painted roof

WALLS LEGEND:  
 [Symbol] Existing concrete structure  
 [Symbol] New concrete structure  
 [Symbol] Existing masonry  
 [Symbol] New Masonry

ISSUE	REVISION	DATE
9	Submission for Development Application	17.12.14
A	Initial Issue	12.11.14

Project:  
**Retail Podium Development Works**  
**MLC Centre**  
 15-25 North Place  
 Sydney 2000  
 Lic IDP 598794  
 Local Government Area Sydney  
 Parish of St James County of Cumberland  
 Owner/Applicants  
**GPT RE Limited**  
 ABN 27 107 429 504  
**OIC**  
 NSW 23 103 032 46  
 Architects  
**Saunders & Associates Pty Ltd**  
 Lic No 17 025 263 071  
 2 Glen Street  
 Millers Point NSW 2061  
 Tel 461 12 8922-1388 Fax 461 16 9847-2947  
 Email saunders@saundersandassociates.com.au  
 SA/23/10303246

Scale: 1:100  
 Drawn: PS  
 Checked: Coord  
 Approved: Date  
 Issue: DEC 14  
 Drawing Number: - DA4-3711  
 Issue: B

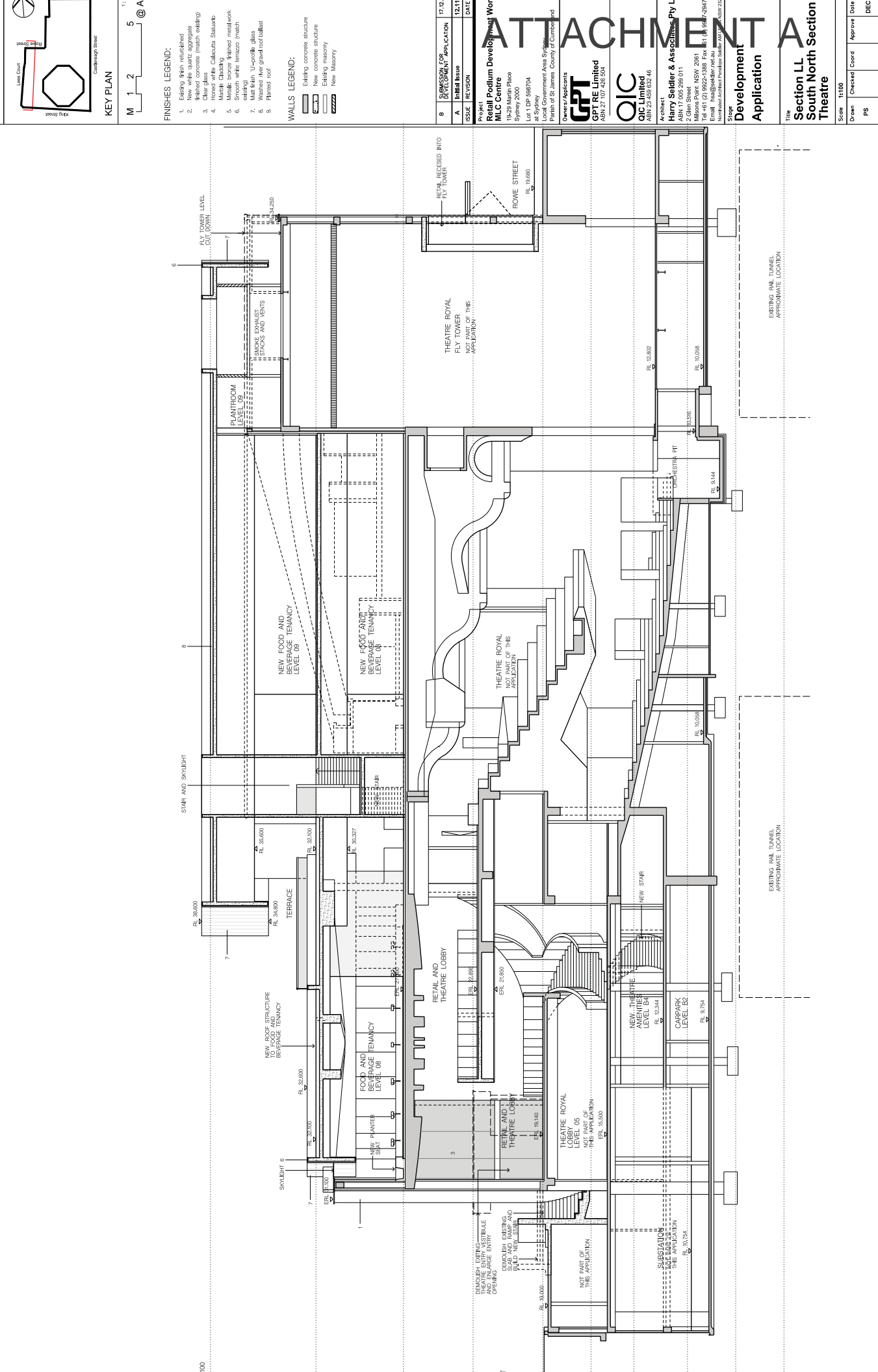

EXISTING RAIL TUNNEL APPROXIMATE LOCATION  
 EXISTING RAIL TUNNEL APPROXIMATE LOCATION

Section LL  
 South North Section  
 Theatre



Note:  
 1. This drawing is copyright, the information contained herein is confidential and is for use only for MLC Centre Key Development. Any use or copying of this document is prohibited.  
 2. Confirm all dimensions on site prior to ordering materials or commencing work.  
 3. Do not scale - ask.

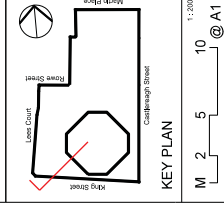

- FINISHES LEGEND:
- Existing finish relucubised
  - New white quartz aggregate
  - Dark grey concrete (main ceiling)
  - Clear glass
  - Honed white Calacatta Statuario
  - Marble Cladding
  - Reinforced concrete finished metalwork (stairing)
  - Multi finish 'U-joint' glass
  - Welded steel ground/roofballast
  - Flashed roof

- WALLS LEGEND:
- Existing concrete structure
  - New concrete structure
  - Existing masonry
  - New Masonry

PERMISSION FOR DEVELOPMENT APPLICATION		17.02.14
ISSUE	REVISION	DATE
A <td>Initial Issue</td> <td>12.11.14</td>	Initial Issue	12.11.14

Project:  
**Retail Podium Development Works**  
**MLC Centre**  
 15-29 Martin Place  
 Sydney 2000  
 LC 1 DP 5167/04  
 Local Government Area Sydney  
 Parish of St James County of Cumberland

Owner/Applicants:  
**GPT RE Limited**  
 ABN 27 107 429 504  
**OIC**  
 150 Littleton Street  
 Sydney NSW 2000  
 ABN 12 101 952 46

Architect:  
**Soldier & Associates Pty Ltd**  
 15/17 Ouse Street  
 2 Glen Street  
 Millers Point NSW 2061  
 Tel: 61 (0) 2 9522 1388 Fax: 61 (0) 2 9527 2847  
 Email: info@soldierandassociates.com.au  
 Australian Architect Registration Board Member No. 2261

Stage:  
**Development Application**

Title:  
**Section MM**  
**South North Section**  
**New Ramp**

Scale	1:200	Drawn	Checked	Coord	Approve	Date
PS						DEC 14
Area		Drawing Number				Issue
		- DA4-3720				B

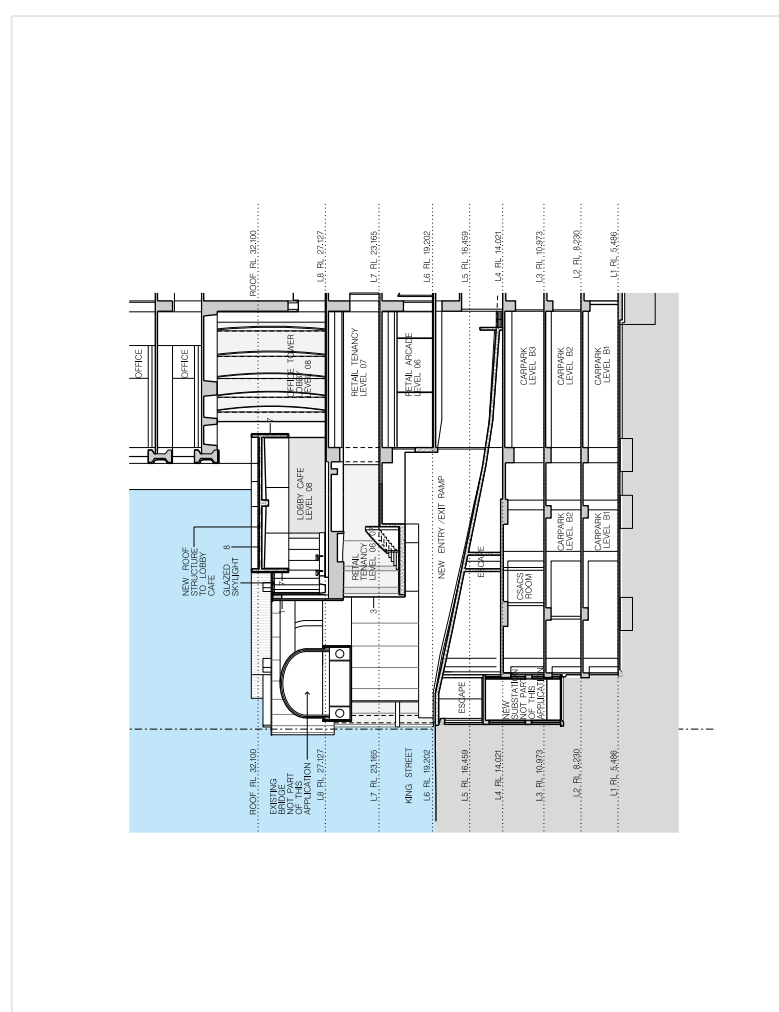

ATTACHMENT A

Note:  
 1. This drawing is copyright, the information contained herein is confidential and is for use only for MLC Centre Key Development. Any use or copying of this document is prohibited.  
 2. Confirm all dimensions on site prior to ordering materials or commencing work.  
 3. Do not scale - ask.

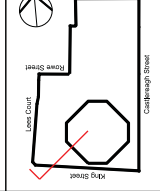

1:100  
 M 1 2 5 @A1  
 KEY PLAN  
 Lot 1  
 Lot 2  
 Lot 3  
 Lot 4  
 Lot 5  
 Lot 6  
 Lot 7  
 Lot 8  
 Lot 9  
 Lot 10  
 Lot 11  
 Lot 12  
 Lot 13  
 Lot 14  
 Lot 15  
 Lot 16  
 Lot 17  
 Lot 18  
 Lot 19  
 Lot 20  
 Lot 21  
 Lot 22  
 Lot 23  
 Lot 24  
 Lot 25  
 Lot 26  
 Lot 27  
 Lot 28  
 Lot 29  
 Lot 30  
 Lot 31  
 Lot 32  
 Lot 33  
 Lot 34  
 Lot 35  
 Lot 36  
 Lot 37  
 Lot 38  
 Lot 39  
 Lot 40  
 Lot 41  
 Lot 42  
 Lot 43  
 Lot 44  
 Lot 45  
 Lot 46  
 Lot 47  
 Lot 48  
 Lot 49  
 Lot 50  
 Lot 51  
 Lot 52  
 Lot 53  
 Lot 54  
 Lot 55  
 Lot 56  
 Lot 57  
 Lot 58  
 Lot 59  
 Lot 60  
 Lot 61  
 Lot 62  
 Lot 63  
 Lot 64  
 Lot 65  
 Lot 66  
 Lot 67  
 Lot 68  
 Lot 69  
 Lot 70  
 Lot 71  
 Lot 72  
 Lot 73  
 Lot 74  
 Lot 75  
 Lot 76  
 Lot 77  
 Lot 78  
 Lot 79  
 Lot 80  
 Lot 81  
 Lot 82  
 Lot 83  
 Lot 84  
 Lot 85  
 Lot 86  
 Lot 87  
 Lot 88  
 Lot 89  
 Lot 90  
 Lot 91  
 Lot 92  
 Lot 93  
 Lot 94  
 Lot 95  
 Lot 96  
 Lot 97  
 Lot 98  
 Lot 99  
 Lot 100

- FINISHES LEGEND:
- Existing finish relubricated
  - New white quartz aggregate
  - New concrete (main ceiling)
  - Clear glass
  - Honed white Calacatta Statuario
  - Marble Cladding
  - Acoustic concrete finished metalwork ceiling
  - Acoustic white terrazzo (main ceiling)
  - Multi-finish U-jointless glass
  - Washed river gravel/rooftop
  - Plaster roof

- WALLS LEGEND:
- Existing concrete structure
  - New concrete structure
  - Existing masonry
  - New Masonry

ISSUE	REVISION	DATE
B	SUBMISSION FOR DEVELOPMENT APPLICATION	17.12.14
A	Initial Issue	12.11.14

Project:  
**Retail Podium Development Works**  
**MLC Centre**  
 15-25 Martin Place  
 Sydney 2000  
 UIC DP 598704  
 Local Government Area: Sydney  
 Parish of St James County of Cumberland

Owner/Applicants:  
**GPT RE Limited**  
 ABN 27 107 429 504

Architect:  
**OIC Architects Pty Ltd**  
 ABN 17 005 285 011  
 2 Glen Street  
 Milsons Point NSW 2061  
 Tel: 481 89222-1988 Fax: 481 89872-2947  
 www.oic.com.au  
 Australian Architectural Practice No. 2201

Architect:  
**Saunders & Associates Pty Ltd**  
 ABN 17 005 285 011  
 2 Glen Street  
 Milsons Point NSW 2061  
 Tel: 481 89222-1988 Fax: 481 89872-2947  
 www.saundersandassociates.com.au  
 Australian Architectural Practice No. 2201

Drawn	Checked	Coord	Approve	Date
PS				DEC 14

Area	Drawing Number	Issue
-	DA4-3721	B

# ATTACHMENT A

## Development Application

### Title Section MM South North Section New Ramp

